

SITE PLAN OF THE BUILDING FOR "K.D. COLLEGE OF EDUCATION" SITUATED AT R.E. VILLAGE-PALI, TEHSIL AND DISTRICT- MOHINDERGARH (HARYANA)

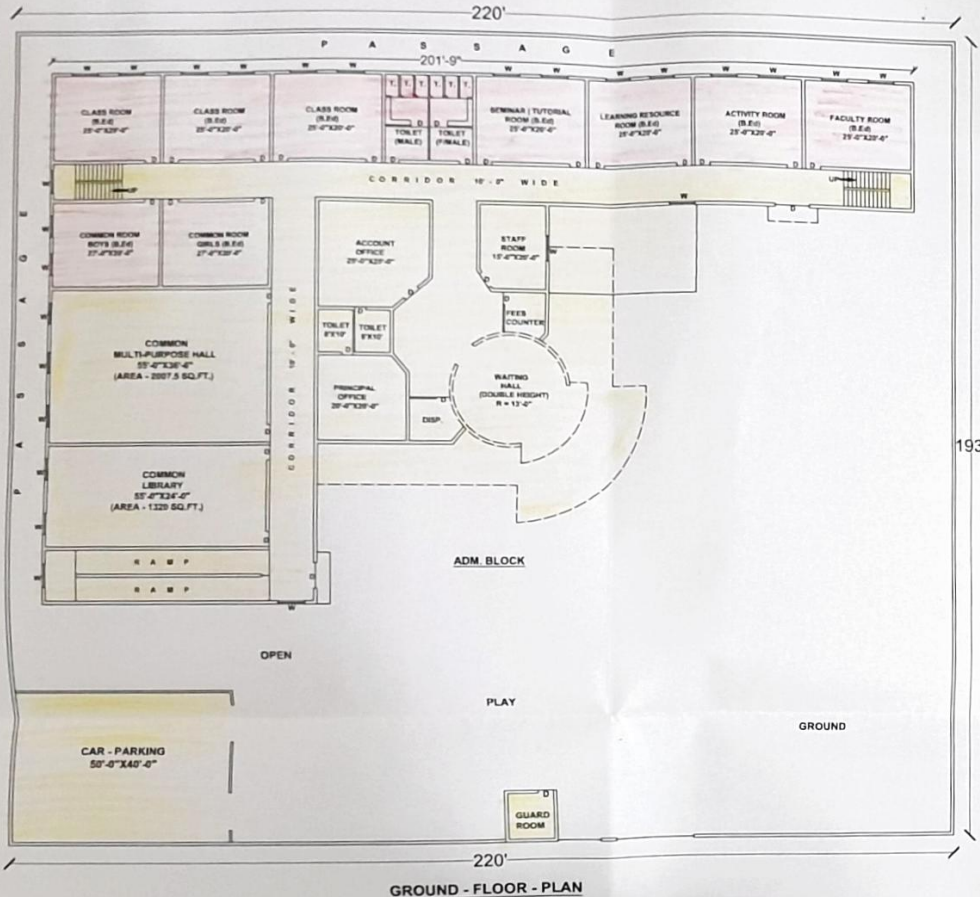

GROUND - FLOOR - PLAN

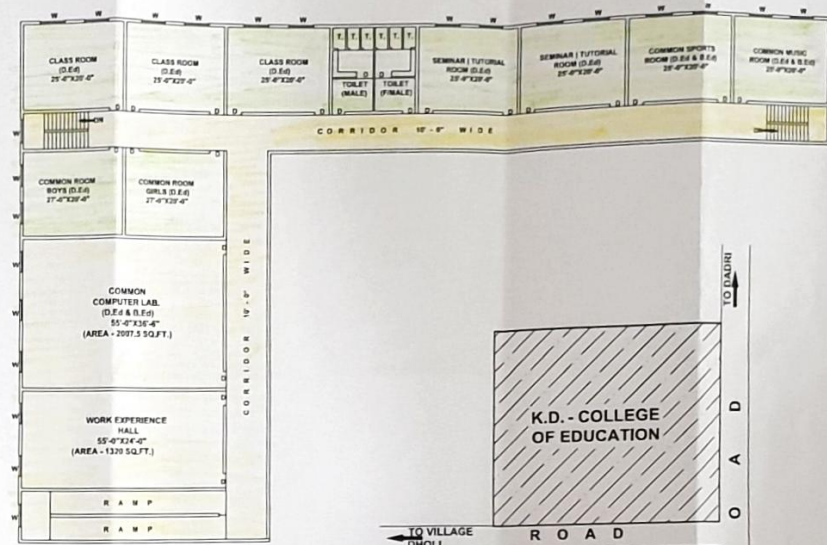

FIRST - FLOOR - PLAN

SITE / KEY - PLAN (NOT TO SCALE)

TO VILLAGE DHOJI ROAD TO MOHINDERGARH

B.J.R.D. COLLEGE EDUCATION



ARCHITECT

AREA REFERENCES :-

TOTAL AREA OF LAND = 4718 SQ. YARDS (3944.24 SQ.MTR.)
OR = 7KANAL, 16 MARLA

COVERED AREA ON GROUND FLOOR= 17348 SQ.FT. (1611.68 SQ.MTR.)
COVERED AREA ON FIRST FLOOR= 12268 SQ.FT. (1139.73 SQ.MTR.)
TOTAL COVERED AREA = 29616 SQ.FT. (2751.41 SQ.MTR.)

NOTE :-

- 1.) SHOWN AS RED PORTION IS FOR B.Ed
- 2.) SHOWN AS GREEN PORTION IS FOR D.Ed
- 3.) SHOWN AS YELLOW PORTION IS COMMON
- 4.) THE MAP IS PREPARED ON THIS BASIS OF INFORMATION GIVEN BY PRESIDENT K.D. COLLEGE OF EDUCATION.

